



Smt. Kamla Devi Gauridutt Mittal Mahila Mahavidyalaya
Sardarshahar - 331403 (Raj.)

M:- 9461813058 Web- www.mgcsrdr.com, Email:- officekdgd@gmail.com



SMT. KAMLA DEVI GAURIDUTT MITTAL MAHILA MAHAVIDYALAYA

*Sardarshahar – 331403,
Distt. - Churu (Rajasthan)*

7.1.2 DVV Clarification

A. Provide Geo tagged photographs of 1.Alternate sources of energy and energy conservation measures 2.Management of the various types of degradable and non degradable waste 3.Water conservation 4.Green campus initiatives 5.Disabled-friendly, barrier free environment for 2021-22.

B. Provide Bills for the purchase of equipments for 1.Alternate sources of energy and energy conservation measures 2.Management of the various types of degradable and non degradable waste 3.Water conservation 4.Green campus initiatives 5.Disabled-friendly, barrier free environment for 2021-22.

Signature valid
MRITYUNJAY KUMAR PAREEK
Digitally Signed By Mrityunjay Kumar
Pareek



Smt. Kamla Devi Gauridutt Mittal Mahila Mahavidyalaya
Sardarshahar - 331403 (Raj.)

M:- 9461813058 Web- www.mgcsrdr.com, Email:- officekdgd@gmail.com

7.1.2 A INDEX

1. Geo tagged photos of solar panels of 2021-22
2. Geo tagged photos of dustbins used to manage degradable and non degradable waste of 2021-22
3. Geo tagged photos of water conservation of 2021-22
4. Geo tagged photos of green campus initiatives of 2021-22
5. Geo tagged photos of facilities for divyagjan to provide disabled-friendly, barrier free environment for 2021-22.

Signature valid

MRITYUNJAY KUMAR PAREEK
01.07.2023 18:11:03
Digitally Signed By Mrityunjay Kumar
Pareek

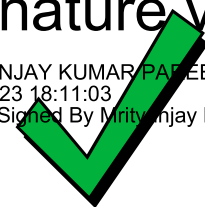



Smt. Kamla Devi Gauridutt Mittal Mahila Mahavidyalaya Sardarshahar - 331403 (Raj.)

M:- 9461813058 Web- www.mgcsrdr.com, Email:- officekdgd@gmail.com



Signature valid

MRITYUNJAY KUMAR PAREEK
01.07.2023 18:11:03
Digitally Signed By Mrityunjay Kumar
Pareek

Geo tagged photos of solar panels of 2021-22



Smt. Kamla Devi Gauridutt Mittal Mahila Mahavidyalaya Sardarshahar - 331403 (Raj.)

M:- 9461813058 Web- www.mgcsrdr.com, Email:- officekdgd@gmail.com



Latitude: 28.440293
Longitude: 74.487571
Elevation: 276.09±4 m
Accuracy: 4.9 m
Time: 01-19-2022 13:28
Note: Solar Panel

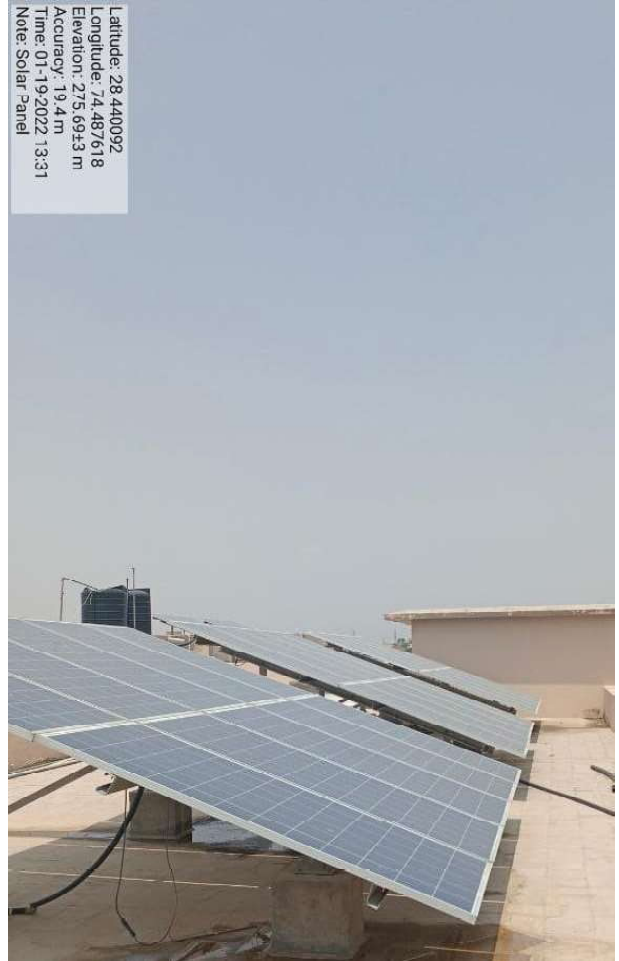

Latitude: 28.440092
Longitude: 74.487618
Elevation: 275.69±3 m
Accuracy: 19.4 m
Time: 01-19-2022 13:31
Note: Solar Panel

Signature valid

MRITYUNJAY KUMAR PAREEK
01.07.2023 18:11:03
Digitally Signed By Mrityunjay Kumar
Pareek

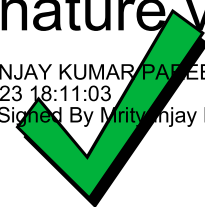



Smt. Kamla Devi Gauridutt Mittal Mahila Mahavidyalaya Sardarshahar - 331403 (Raj.)

M:- 9461813058 Web- www.mgcsrdr.com, Email:- officekdgd@gmail.com



Latitude: 28.440072
Longitude: 74.487962
Elevation: 276.59+2 m
Accuracy: 19.7 m
Time: 09-12-2021 11:09
Note: Dustbins (waste management)



Latitude: 28.440185
Longitude: 74.487829
Elevation: 276.59+1 m
Accuracy: 17.1 m
Time: 09-12-2021 11:12
Note: Dustbins (waste management)



Latitude: 28.440211
Longitude: 74.487728
Elevation: 275.99+7 m
Accuracy: 68.4 m
Time: 09-12-2021 11:14
Note: Dustbins (waste management)



Latitude: 28.440397
Longitude: 74.487098
Elevation: 274.49+4 m
Accuracy: 36.9 m
Time: 09-12-2021 11:40
Note: Dustbins (waste management)

Signature valid

MRITYUNJAY KUMAR PAREEK
01.07.2023 18:11:03

Digitally Signed By Mritunjay Kumar

Geo tagged photos of dustbins used to manage degradable and non degradable waste of 2021-22



Smt. Kamla Devi Gauridutt Mittal Mahila Mahavidyalaya Sardarshahar - 331403 (Raj.)

M:- 9461813058 Web- www.mgcsrdr.com, Email:- officekdgd@gmail.com



Latitude: 28.439873
Longitude: 74.487838
Elevation: 276.59±2 m
Accuracy: 16.9 m
Time: 01-19-2022 13:15
Note: Water Conservation Tank



Latitude: 28.440247
Longitude: 74.487456
Altitude: 227.9±20 m
Accuracy: 116.5 m
Time: 01-19-2022 13:17
Note: Water Motor

Signature valid

MRITYUNJAY KUMAR PAREEK
01.07.2023 18:11:03
Digitally Signed By Mrityunjay Kumar
Pareek

Geo tagged photos of water conservation of 2021-22



Smt. Kamla Devi Gauridutt Mittal Mahila Mahavidyalaya Sardarshahar - 331403 (Raj.)

M:- 9461813058 Web- www.mgcsrdr.com, Email:- officekdgd@gmail.com



Latitude: 28.440266
Longitude: 74.487652
Elevation: 275.99 ±17 m
Accuracy: 02.0m
Time: 13-04-2022 13:24
Note: plantation



Latitude: 28.440266
Longitude: 74.487662
Elevation: 275.99 ±10 m
Accuracy: 79.6m
Time: 13-04-2022 13:20
Note: plantation

Signature valid

MRITYUNJAY KUMAR PAREEK
01.07.2023 18:11:03
Digitally Signed By Mrityunjay Kumar Pareek

Geo tagged photos of green campus initiatives of 2021-22



Smt. Kamla Devi Gauridutt Mittal Mahila Mahavidyalaya Sardarshahar - 331403 (Raj.)

M:- 9461813058 Web- www.mgcsrdr.com, Email:- officekdgd@gmail.com



Signature valid

MRITYUNJAY KUMAR PAREEK
01.07.2023 18:11:03
Digitally Signed By Mrityunjay Kumar
Pareek





Smt. Kamla Devi Gauridutt Mittal Mahila Mahavidyalaya Sardarshahar - 331403 (Raj.)

M:- 9461813058 Web- www.mgcsrdr.com, Email:- officekdgd@gmail.com



Signature valid

Geo tagged photos of facilities for divyagan to provide disabled friendly barrier free environment for 2021-22.

MRITYUNJAY KUMAR PAREEK
01.07.2023 18:11:03
Digitally signed by Mrityunjay Kumar Pareek

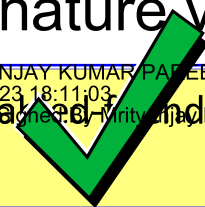



Smt. Kamla Devi Gauridutt Mittal Mahila Mahavidyalaya Sardarshahar - 331403 (Raj.)

M:- 9461813058 Web- www.mgcsrdr.com, Email:- officekdgd@gmail.com



Latitude: 28.440194
Longitude: 74.487427
Elevation: 274.59±19 m
Accuracy: 13.9 m
Time: 02-17-2022 12:57
Note: Disabled friendly Toilet Facility

Powered by NoteCam

Signature valid

MRITYUNJAY KUMAR PAREEK
01.07.2023 18:11:03
Digitally Signed By Mrityunjay Kumar
Pareek

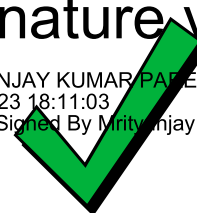



Smt. Kamla Devi Gauridutt Mittal Mahila Mahavidyalaya
Sardarshahar - 331403 (Raj.)

M:- 9461813058 Web- www.mgcsrdr.com, Email:- officekdgd@gmail.com

7.1.2 B INDEX

1. Solar Panel Invoice (Old).
2. Maintenance occurred on solar panels during 2021-22
3. Dustbin Purchase Invoice 2021-22
4. Maintenance of water tap/line/tank & others 2021-22
5. Expenses on purchase of plants 2021-22
6. Letter from trust for providing wheel chair 2021-22

Signature valid

MRITYUNJAY KUMAR PAREEK
01.07.2023 18:11:03
Digitally Signed By Mrityunjay Kumar
Pareek

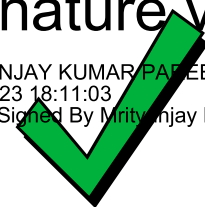



Smt. Kamla Devi Gauridutt Mittal Mahila Mahavidyalaya Sardarshahar - 331403 (Raj.)

M:- 9461813058 Web- www.mgcsrdr.com, Email:- officekdgd@gmail.com

Rays Experts
a solar culture

SERVICE INVOICE

Billing Address Smt. Kamla Devi Gauridutt Mittal Girls (PG) College Sardarshahar - 331403		Invoice No. : RPE/EPC/2016-17/6055 Invoice Date : 31/03/2017 Project Size : 0.032 MW
Particulars	Amount (Rs.)	
Service of Solar Power Generating System consisting: Cost of labor for civil foundation and raising of civil structure and electrical works, erection, testing and commissioning, insurance, Loading and Unloading, transportation, etc of solar Power Project.	49,280.00	
Service tax @14%	6,900.00	
Swachh Bharat Cess @ 0.5%	246.00	
Krishi Kalyan Cess @ 0.5%	246.00	
Total Amount	56,672.00	
In Words OUR SERVICE TAX NO. PAN NO. TIN NO.	Fifty Six Thousand Six Hundred Seventy Two Only : AAFCR1929KSD001 : AAFCR1929K : 08534054085	
Bank Details:- Bank Name- Branch Address- Account No.- IFSC Code-	HDFC Bank Green Park, Delhi 05862560002088 HDFC0000586	
Contact: 91 11-2647201 (DND) 91 11-262960 (Landline) E-mail: info@rayspower.com www.rayspower.com CIN: D4110A100115PT0234432	Rays Power Experts Pvt. Ltd. Head Office: G-1, Green Park Extension, New Delhi-110016 Work Office: B-1, Green Park Extension, Sardarshahar, Distt. Sikar, Rajasthan-331403 For something to check? Please write your suggestions/comments on it your convenience. We shall appreciate it.	

FOR RAYS POWER EXPERTS PVT. LTD.
For Rays Power Experts Pvt. Ltd.
[Signature]
Authorized Signatory

Signature valid

MRITYUNJAY KUMAR PAREEK
01.07.2023 18:11:03
Digitally Signed By Mrityunjay Kumar Pareek

Solar Panel Invoice (Old).



Smt. Kamla Devi Gauridutt Mittal Mahila Mahavidyalaya Sardarshahar - 331403 (Raj.)

M:- 9461813058 Web- www.mgcsrdr.com, Email:- officekdgd@gmail.com

Rays Experts
solar culture

Original

TAX INVOICE

Billing Address Smt. Kamla Devi Gauridutt Mittal Girls (PG) College Sardarshahar - 331403	Invoice No. : RPE/EPC/2016-17/6054 Invoice Date : 31/03/2017 Project Size : 0.032 MW
Particulars	Amount (Rs.)
Supply of Solar Power Generating System consisting: Modules, Solar power conditioning unit, Module Mounting Structures, Electrical Items comprising mainly Cables, ACDB, String Combiner Box, RTU Panels, Metering Panels and Balance of Material.	13,60,128.00
No VAT is charged being exempt (As per Notification No. F. 12 (15) FD/Tax/12-116)	Nil
Total Amount	13,60,128.00
In Words	Thirteen Lac Sixty Thousand One Hundred Twenty Eight Only
OUR SERVICE TAX NO. : AAFCR1929K5D001 PAN NO. : AAFCR1929K TIN NO. : 08534054085	FOR RAYS POWER EXPERTS PVT. LTD. For Rays Power Experts Pvt. Ltd. <i>Nidhi</i> Authorized Signatory

Bank Details:-

Bank Name-	HDFC Bank
Branch Address-	Green Park, Delhi
Account No.-	05862560002088
IFSC Code-	HDFC0000586

Contract:
M1: 4964288 (Durg)
M1: 4964288 (Durg)
E-Mail: sales@rayspvt.com | www.rayspvt.com
CIN: U74902GJ2016PTC038442

Rays Power Experts Pvt. Ltd.

Head Office : G-10, Green Park Extension, New Delhi - 110016
Dist. Office : At Sardarshahar, Sardarshahar Block, Sardarshahar, Rajasthan

Get something to share? Please write to us on info@rayspvt.com or at your convenience, let us know your suggestions.

Signature valid

MRITYUNJAY KUMAR PAREEK
01.07.2023 18:11:03
Digitally Signed By Mrityunjay Kumar Pareek





Smt. Kamla Devi Gauridutt Mittal Mahila Mahavidyalaya
Sardarshahar - 331403 (Raj.)

M:- 9461813058 Web- www.mgcsrdr.com, Email:- officekdgd@gmail.com

KESHAV AUTO ELECTRIC WORKS
NEAR SBI BANK , PRIVATE BUS STAND . SARDARSHAHR MOB. 9414423475 / 9309204444

INVOICE **GST NO. 08ADYPJ4015H1ZB**

EXIDE
AMARON
MICROTEK
LUMINOUS
VOLTAS
UTL सोलर
भारत का सबसे पसंदीदा
WAAREE
Genus
energizing lives
OKAYA
JAPANESE

KESHAV AUTO ELECTRIC WORKS
NEAR SBI BANK
PRIVATE BUS STAND
SARDARSHAHR
GSTIN/UIN: 08ADYPJ4015H1ZB
State Name : Rajasthan, Code : 08
Contact : 01564-222250, 9414423475 , 7991795550
E-Mail : KESHAV/AUTO402@REDIFFMAIL.COM
Buyer (Bill to):
KAMLA DEVI GORIDATT MITTAL COLLEGE
State Name : Rajasthan, Code : 08

Invoice No. **00058** Dated **3-Jan-22**

S	Description of Goods	HSN/SAC	Quantity	Rate	per	Disc. %	Amount
1	PRODUCT NAME MC4 CONNECTOR 18PCS/50=900		1 PCS	900.00	PCS		900.00
2	PRODUCT NAME SOLAR WIRING AND CHECKING		1 PCS	5,000.00	PCS		5,000.00
Total			2 PCS				₹ 5,900.00

Amount Chargesable (in words)
INR Five Thousand Nine Hundred Only

Company's PAN : ADYPJ4015H

Company's Bank Details
Bank Name : STATE BANK OF INDIA
A/c No. : 61220819626
Branch & IFS Code : GVM ROAD & SBIN0032120
for KESHAV AUTO ELECTRIC WORKS

Declaration
We declare that this invoice shows the actual price of the goods described and that all particulars are true and correct.

This is a Computer Generated Invoice

Repairing of Solar Panels
relaxation work
Vaha

Signature valid

MRITYUNJAY KUMAR PAREEK
01.07.2023 18:11:03
Digitally Signed By Mrityunjay Kumar Pareek

Maintenace occurred on solar panels during 2021-22



Smt. Kamla Devi Gauridutt Mittal Mahila Mahavidyalaya Sardarshahar - 331403 (Raj.)

M:- 9461813058 Web- www.mgcsrdr.com, Email:- officekdgd@gmail.com

Tax Invoice		(ORIGINAL FOR RECIPIENT)					
GLOBAL AGENCY (2021-22) 23, Venkateshwar Colony, New Sanganer Road Near Ram Nagar Metro Station, Sodala, Jaipur, Tel. No 0141-2282636 GSTIN/UIN: 08AJTSP9692N1Z0 State Name : Rajasthan, Code : 08 E-Mail : globalagencyjpr@gmail.com		Invoice No.	Dated				
Buyer K G MITTAL COLLEGE SARDARSHAHAR State Name : Rajasthan, Code : 08		2478	19-Feb-2022				
		Delivery Note	Mode/Terms of Payment				
		Supplier's Ref.	Other Reference(s)				
		Buyer's Order No.	Dated				
		Despatch Document No.	Delivery Note Date				
		Despatched through	Destination				
		Terms of Delivery:					
Sl No	Description of Goods	HSN/SAC	Quantity	Rate	per	Disc %	Amount
1	DURO SWING BIN 30 LTRS	39241090	15 PCE	269.00	PCE	7 %	3,752.55
							CGST 337.73
							SGST 337.73
	Less:						ROUND OFF (-)0.01
Total			15 PCE				₹ 4,428.00
Amount Chargeable (in words)							E & O E
INR Four Thousand Four Hundred Twenty Eight Only							
HSN/SAC	Taxable Value	Central Tax Rate	Central Tax Amount	State Tax Rate	State Tax Amount	Total Tax Amount	
39241090	3,752.55	9%	337.73	9%	337.73	675.46	
	Total		337.73		337.73	675.46	
Tax Amount (in words) : INR Six Hundred Seventy Five and Forty Six paise Only							
Company's Bank Details Bank Name: BANK OF BARODA A/c No. 1463040000216 Branch & IFS Code: Udyog Bhawan, Jaipur & BARBOJAICOM							
Declaration We declare that this invoice shows the actual price of the goods described and that all particulars are true and correct.							

*N.S.S/RRC I
30/1/21/ MHI MIA
M. Jais*

Signature valid

MRITYUNJAY KUMAR PAREEK
01.07.2023 18:11:03
Digitally Signed By Mrityunjay Kumar Pareek

Dustbin Purchase Invoice 2021-22

SUBJECT TO JAIPUR JURISDICTION
This is a Computer Generated invoice



Smt. Kamla Devi Gauridutt Mittal Mahila Mahavidyalaya
Sardarshahar - 331403 (Raj.)

M:- 9461813058 Web- www.mgcsrdr.com, Email:- officekdgd@gmail.com

GSTIN No. 08ACDPB0118M1ZZ || श्री गणेशाय नमः || Ph. 220586 (Shop)
Credit Memo
Bill of Supply

पी. के. ट्रेडर्स
प्लास्टिक, सज्जाईकार, भारत, हाईटेकर, वाज्ज फिनिश, टाइल्स, मिनीटरीटेकर, इलेक्ट्रिक एंड वॉडन्स आदि के विक्रेता
मेन मार्केट, सरदारशाहर- 331403 (राजस्थान)

क्रमांक 328 दिनांक 20/8/2021
श्रीमान् मित्तल का/नेज

विवरण	मात्रा	दर	रकम	एकक
पी 1" G2	1 क	45	45	₹
निपत 1" 2	25 क	65	13	₹
हिसा 1"	1 क	25	25	₹
साग 1"	1 क	15	15	₹
शान्ति MPK	3 क	130	570	₹
पी 1" CPVC	2 क	26	52	₹
आन्विर 50-	1 क	60	60	₹
स्वीच 16L	1 क	55	55	₹
ताइप 4x76	6 क	2	180	₹
स्वीच	1 क	12	12	₹
श्रीवीर टैंक	1 क	35	35	₹
(AG) 2000-20	3 क	210	630	₹

Bank Detail
Bank - AXIS BANK , A/c No.- 914020042177159
IFSC CODE- UTIB0001556

श्रीमान् P.K. Traders

शेष 1693

Signature valid

MRITYUNJAY KUMAR PAREEK
01.07.2023 18:11:03
Digitally Signed By Mrityunjay Kumar Pareek

Maintenance of water tap/line/tank & others 2021-22



Smt. Kamla Devi Gauridutt Mittal Mahila Mahavidyalaya Sardarshahar - 331403 (Raj.)

M:- 9461813058 Web- www.mgcsrdr.com, Email:- officekdgd@gmail.com

GSTIN No. 08ACDPB0118M1ZZ || श्री गणेशाय नमः || Ph. 220586 (Shop)
Credit Memo
Bill of Supply

पी. के. ट्रेडर्स
लगाई, सव्यारुंका, मकान, हाईवेयर, वायु रिफिल, टाईर, किनेटोलेयर, इलेक्ट्रिक एवं गैरेज आदि के विक्रेता
मैन मार्केट, सरदारशाहर-331403 (राजस्थान)

क्रमांक 473 दिनांक 14/2/22
श्रीमान् श्री मीतल कार्गन

विवरण	उण	दर	रकम	पैरो
टकी मिरान 1	2 क	75	150	-
पुनोपन	1 क	80	80	-
water tank सांबा 1/6 मीटर HT	2 क	550	1100	-
pipe Repair सांबा 1/4 मीटर PT	2 क	550	1100	-
एनका 1/4	4 क	65	260	-
एफन 3/4	2 क	10	20	-
सा.म. 118	1 क	160	160	-
क्रिस्टल	2 क	10	20	-
पेपर 20x11/4	20 क	72	1440	-
Slip-378	1 क	5580	5580	-
Computer Lab 305	2 क	20	40	-
पेपर	4 क	50	200	-
पापिना 6 मीटर 69	1 क	130	130	-
गारुवा 1	1 क	35	35	-
सी डी 4	4 क	80	320	-
गैर 2 क/2	30 क	12	360	-
एनका 1	2 क	22	44	-
सांबा 1/4 मीटर	2 क	130	260	-
395	313 क	200	6260	-
गारुवा 1	1 क	135	135	-
गारुवा 1	6 क	5	30	-
गारुवा 1	20 क	9	180	-
P.K. Traders				
Bank Detail				
Bank - AXIS BANK , A/c No.- 914020042177159				
IFSC CODE- UTIB0001556				
<p>नोट- सभी विक्रेता का ब्याचकोड सत्यापित होगा। मूल-पूरा सेकॉं देनी। जसोक मूल का मुताबाक 7 दिन के अन्दर-अन्दर देना होगा। अथवा पास बिदि से भवान 3 ठकना सेकॉं लभेगा। Declaration: This is to certify that we have valid Registration under GST composition Scheme & above information are true & correct.</p>			योग	1220

Signature valid

MRITYUNJAY KUMAR PAREEK
01.07.2023 18:11:03
Digitally Signed By Mrityunjay Kumar Pareek



Smt. Kamla Devi Gauridutt Mittal Mahila Mahavidyalaya
Sardarshahr - 331403 (Raj.)

M:- 9461813058 Web- www.mgcsrdr.com, Email:- officekdgd@gmail.com

Smt. Kamla Devi Gauridutt Mittal Mahila Mahavidyalaya
Sardarshahr - 331403 (Rajasthan)

Debit to: General Exp. Date: 30/3/22
Paid to: Pradeep Kumar

Particulars	Amount	
	Rs.	P.
473 Plant 10 x 35 = 350/-	610	00
" 20 x 9 = 180/-		
Taxi 80/-		
	610	00

Rupess (In Words) Six hundred ten only

Receiver's Signature: [Signature]
Verified by: [Signature]
Principal: [Signature] 30/03/22
Smt. Kamla Devi Gauridutt Mittal Mahila Mahavidyalaya Sardarshahr

Signature valid

MRITYUNJAY KUMAR PAREEK
01.07.2023 18:11:03
Digitally Signed By Mrityunjay Kumar Pareek

Expenses on purchase of plants 2021-22



Smt. Kamla Devi Gauridutt Mittal Mahila Mahavidyalaya
Sardarshahar - 331403 (Raj.)

M:- 9461813058 Web- www.mgcsrdr.com, Email:- officekdgd@gmail.com



MITTAL CHARITIES

MITTAL TOWER, 16TH FLOOR, 'B' WING, 210, NARIMAN POINT, MUMBAI - 400 021, INDIA

Tel.: +91-22-4080 7777 / 2285 2247 • Fax: +91-22-2204 6186 • Email: sales@mittal.com • Website: www.mittal.com

Date : 15.09.2021

To,
The Principal,
Smt. Kamla Devi Gauridutt Mittal
Mahila Mahavidyalaya,
Sardarshahar.

Sub: Providing a wheelchair for the Divyangjan.

Sir,
As per your request, we are providing a wheelchair for the **Divyangjan** to create a barrier free environment for the disabled within the college campus.

Hope to build a healthy and positive environment for the disabled.

With best wishes

Yours faithfully,
FOR MITTAL CHARITIES

TRUSTEE

Signature valid

MRITYUNJAY KUMAR PAREEK
01.07.2023 18:11:03
Digitally Signed By Mrityunjay Kumar
Pareek

Letter from trust for provinding wheel chair 2021-22